

Nevada Affordable Housing Assistance Corporation

Organizational Chart

Final Approved on 11/15/2018

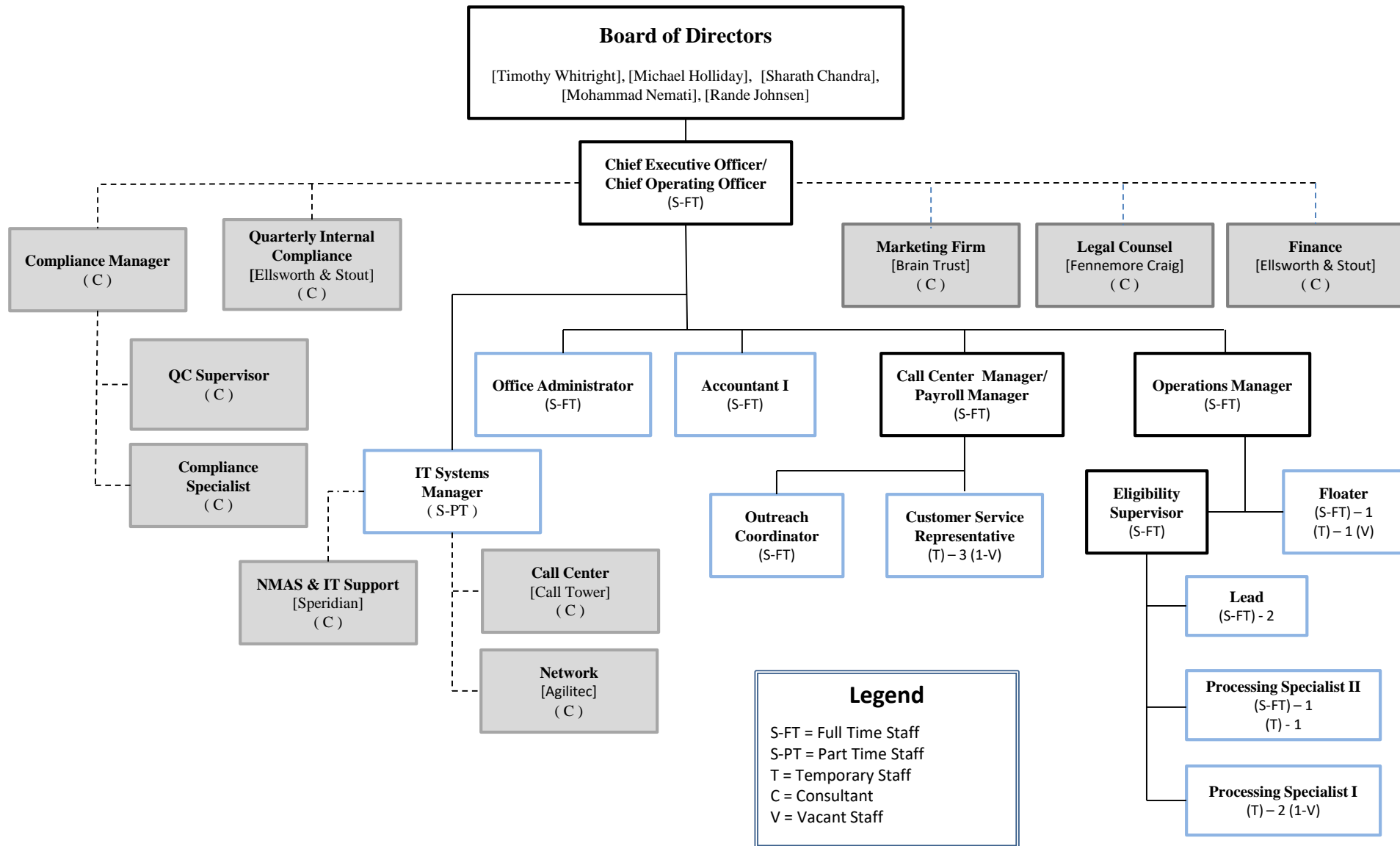

NAHAC Regular Employee Salary

Effective 11/15/2018

Position	Current Salary	Hourly	Employer Contribution / Benefits	Total Compensation	*Salary Comparison	
					Low	High
Chief Executive Officer/ Chief Operations Officer	\$ 115,560	\$ 55.56	\$ 20,349	\$ 135,909	\$ 89,000	\$ 197,000
IT Systems Manager (Part Time)	\$ 70,837	\$ 34.06	\$ -	\$ 70,837	\$ 101,000	\$ 175,000
Call Center/ Payroll Manager	\$ 72,100	\$ 34.66	\$ 23,053	\$ 95,153	\$ 57,200	\$ 97,400
Operations Manager	\$ 66,950	\$ 32.19	\$ 11,849	\$ 78,799	\$ 45,000	\$ 96,000
Outreach Coordinator	\$ 35,360	\$ 17.00	\$ 4,448	\$ 39,808	\$ 41,000	\$ 88,000
Office Administrator	\$ 40,997	\$ 19.71	\$ 10,323	\$ 51,320	\$ 30,000	\$ 53,000
Eligibility Supervisor	\$ 53,000	\$ 25.48	\$ 10,407	\$ 63,407	\$ 63,122	\$ 82,753
Lead (2)** (Vacant)	\$ 40,000	\$ 19.23	\$ -	\$ 40,000	\$ 40,339	\$ 62,371
Processing Specialist II	\$ 35,006	\$ 16.83	\$ 15,975	\$ 50,981	\$ 31,000	\$ 54,000
Floater	\$ 35,006	\$ 16.83	\$ 11,204	\$ 46,210	\$ 31,000	\$ 52,000
Accountant I	\$ 42,037	\$ 20.21	\$ 15,333	\$ 57,370	\$ 40,000	\$ 74,000
Total	\$ 646,853		\$ 102,591	\$ 769,793		

* The Salary Comparison is predicated on the median income range pulled from Salary.com, Glassdor and PayScale.com.

** \$40,000 Annual Per

Effective 11/15/2018

NAHAC Temporary Employees

Effective 11/15/2018

Position	Agent Salary Only	Hourly	Agency Rate/ Hour 42.70%	Agent & Agency Rate/ Year
QC Supervisor	\$ 56,056	\$ 26.95	\$ 11.51	\$ 79,997
Compliance Specialist	\$ 37,440	\$ 18.00	\$ 7.69	\$ 53,435
Processing Specialist II	\$ 33,280	\$ 16.00	\$ 6.83	\$ 47,486
Processing Specialist I (2)*	\$ 31,200	\$ 15.00	\$ 6.41	\$ 44,533
Customer Service Representative (3)**	\$ 28,080	\$ 13.50	\$ 5.76	\$ 40,061
Floater	\$ 31,200	\$ 15.00	\$ 6.41	\$ 44,533
Total	\$ 304,616			\$ 434,699.20

* \$31,200 Annual Per

** \$28,080 Annual Per